

# Binding of Isaac - Repentant

Music by Danny Baranowsky  
Arranged by Scamper

$\text{♩} = 100$

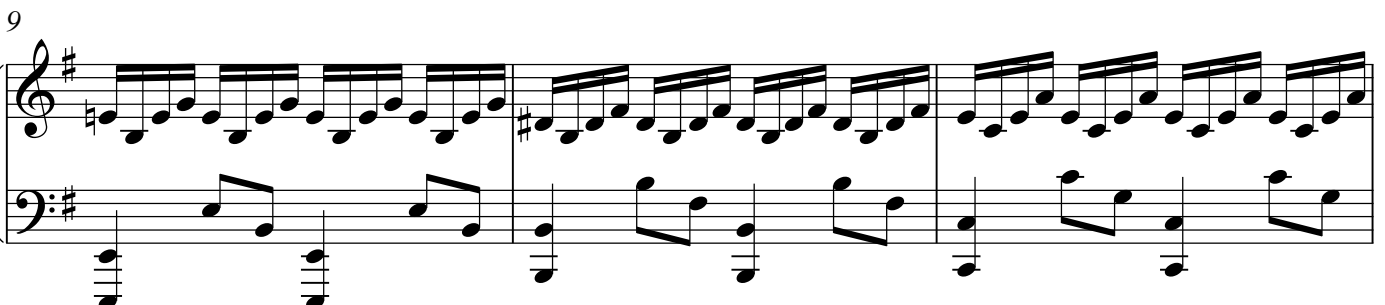
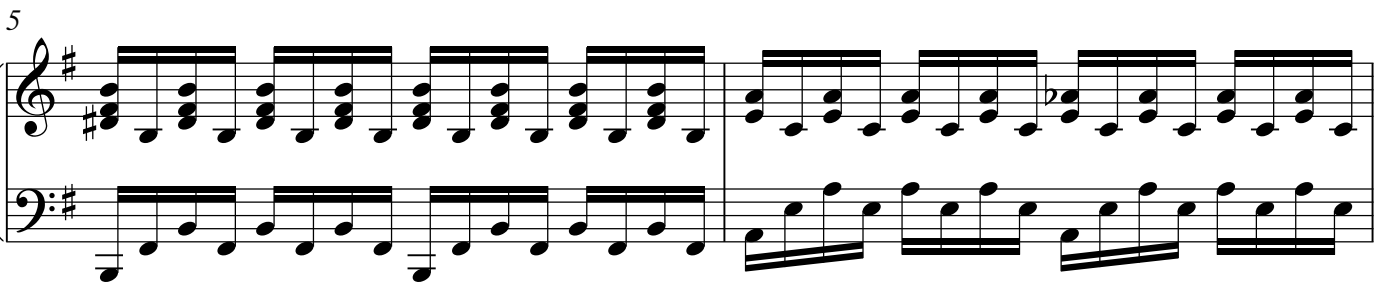
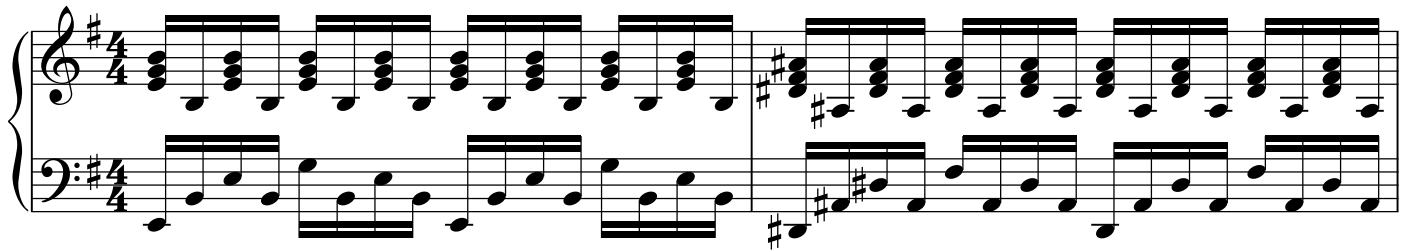

15

18

21

24

27

30

33

36

39

rit. . . . .

