

# Mother's journey

Goodbye Lenin!

Transcribed by Vaclav LUKAS

Yann Tiersen

$\text{♩} = 94$

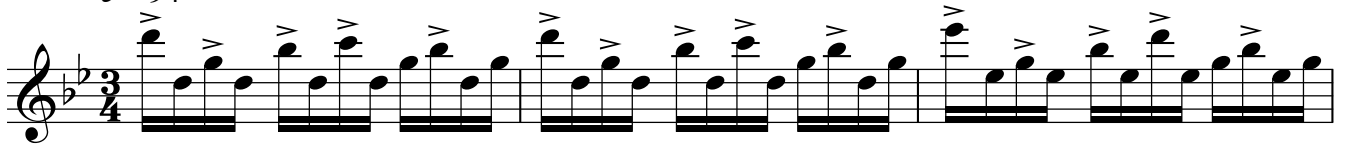

*con Ped.*

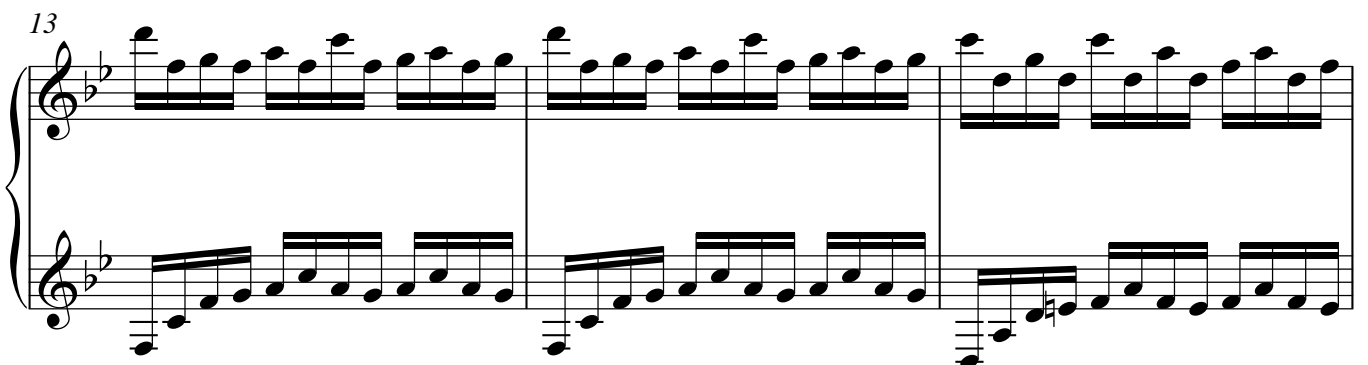
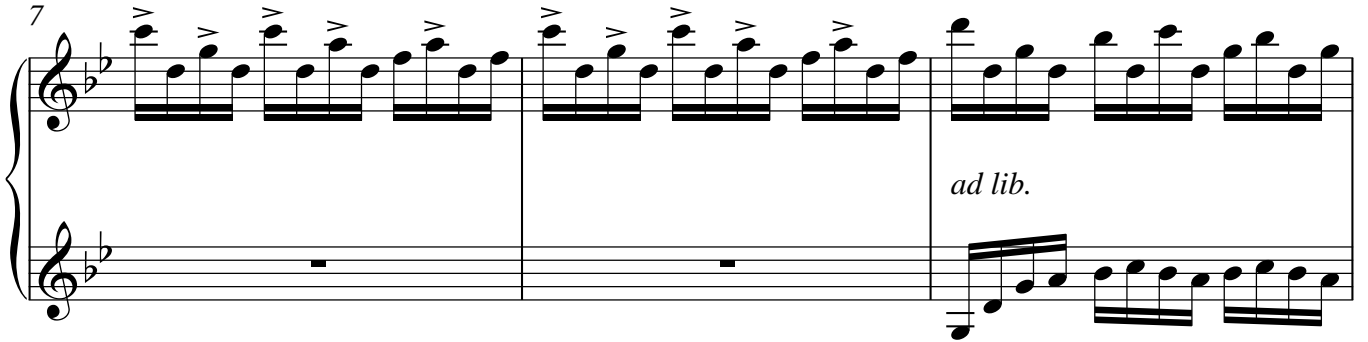

16

19

22

25

28

31

34

37

39
