

Easy swing

THE PINK PANTER

H.Mancini

ALTO SAX 1

8

12

16

20

24

28

32

36

41

47

1

2

3

p

ff

solo improv Bm^+7_{+13}

$Bm6_9$ G^6_9 $Bm6_9$

52 C11 Bm6g

57 G⁶ Bm11 G⁶ Bm6g

62 4 Dm6g B^b9⁶

67 Dm6g E^b+11 Dm6g

73 B^b9⁶ Dm6g B^b9⁶ C⁶9 Dm6g

79 5 3

85 3

89 6

93 3 3 2

99 7

104

ff

85

3

89

6

93

3 3 2

99

7

ff

104

Easy swing

THE PINK PANTER

H.Mancini

SAX BARITON

9 1 7

p

19

2

24

ff

29

3

3

34

3

39

4

47 16 4 16 3

83

88

6

92

7

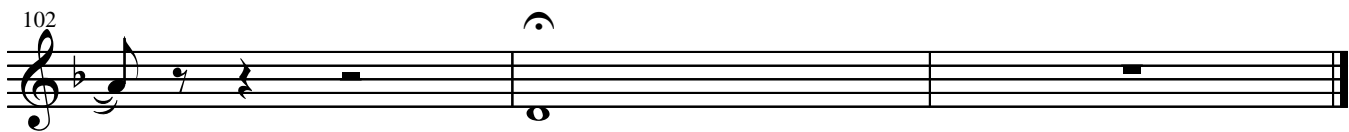

ff

Easy swing

THE PINK PANTER

H.Mancini

5

10

14

19

24

29

33

38

43

48

53

58

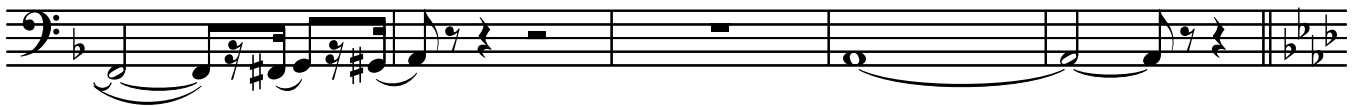

63 4

15

5

81

86

91 6

96

7

101

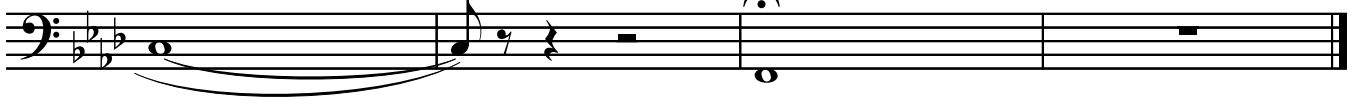

THE PINK PANTER

H.Mancini

5

p

10

14

19

24

ff

29

33

38

43

1

2

3

3

3

3

48

53

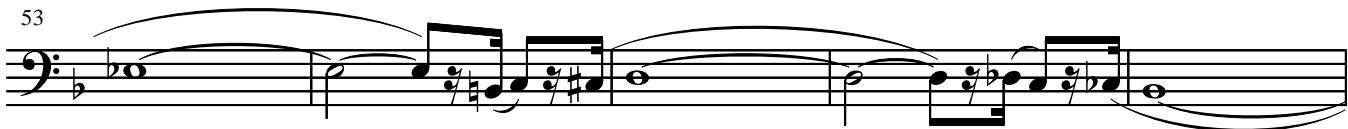

58

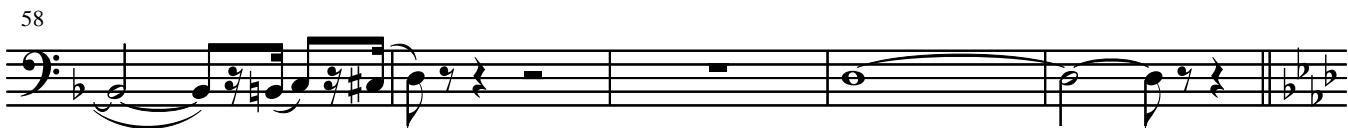

63 4

15

5

81

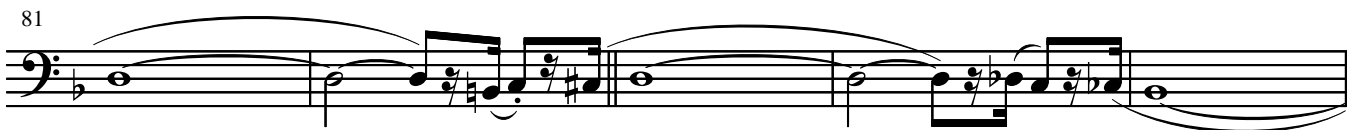

86

91 6

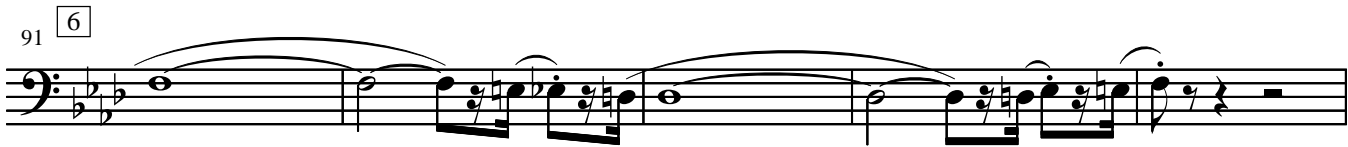

96

7

101

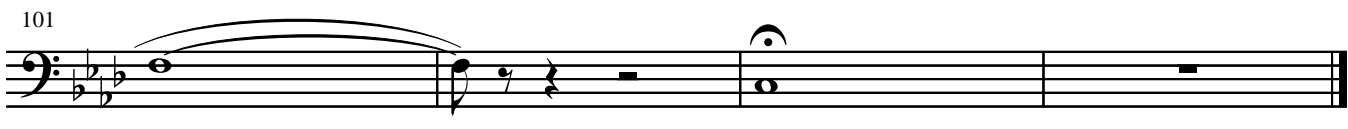

THE PINK PANTER

H.Mancini

pizz. 1 *pizz.*

9

p

14

19

2

25

ff

29

3

3

33

3

37

3

3

3 *pizz.*

4

42

50

55

61 arco ⁴

66

71

76 pizz. ⁵ 4

84

89 ⁶

94

99 ⁷

104

THE PINK PANTER

H.Mancini

f *p* *ff*

8 16

1 2

28 3

32 3

36 3 3 3

41 3 4 14

62 4 5 16 4 7

91 6 3

95 3 7 3

100 3

ff

f *p* *ff*

8 16 1 2

28 3

32 3 3

36 3 3 3

40 3 4 14

61 4 16 5 4 7

90 6 3 3

94 3 3

99 7 3 3

104 *ff*

Easy swing

THE PINK PANTER

H.Mancini

pizz.*p*

5

10

14

18

22

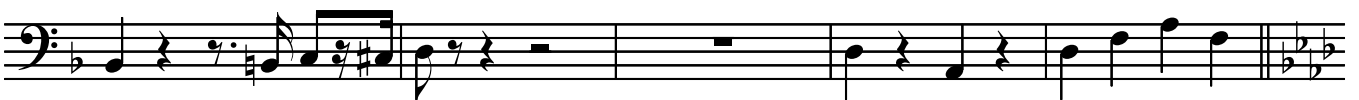

27

*ff*

32

37

42

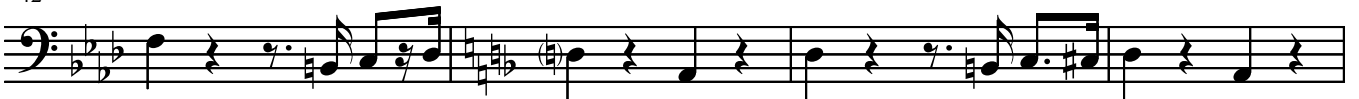

46 3

50

54

58

63 4

68

73

78 5

84

88 6

92

97 7

102

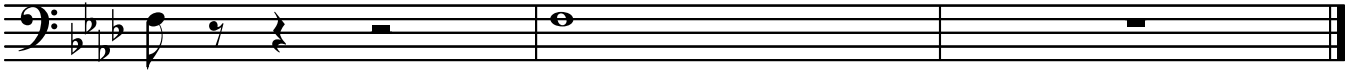

ff

Easy swing

THE PINK PANTER

H.Mancini

Brushes (on Snare Dr.)

50

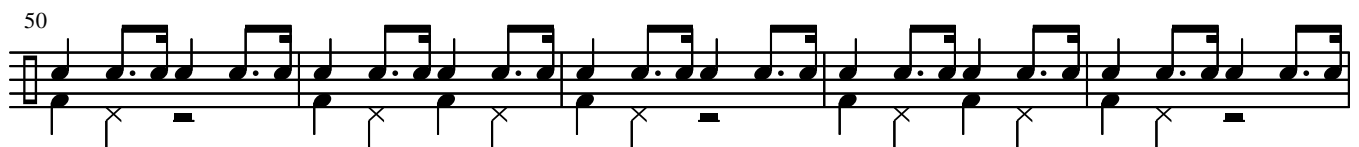

55

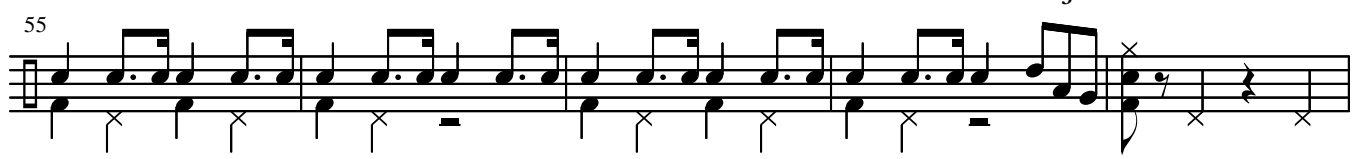

60 **to sticks**

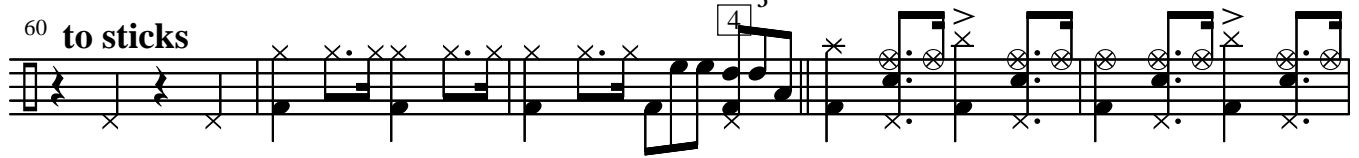

65

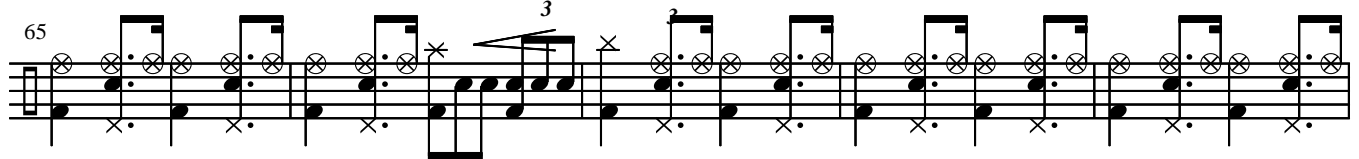

70

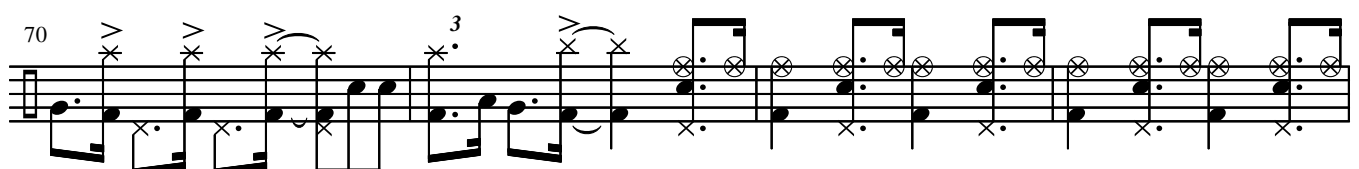

74 **to brushes**

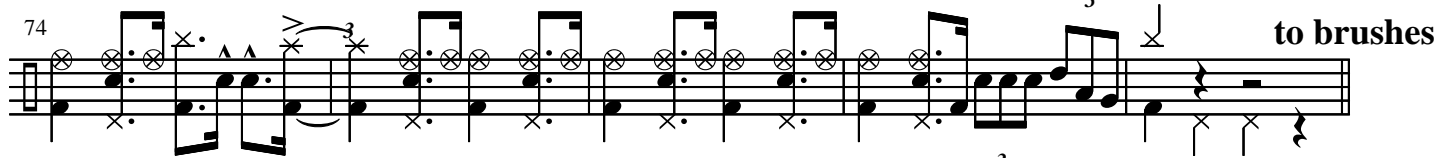

5 79

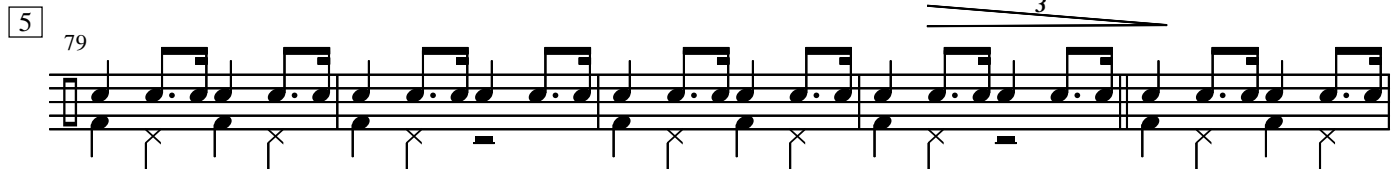

84

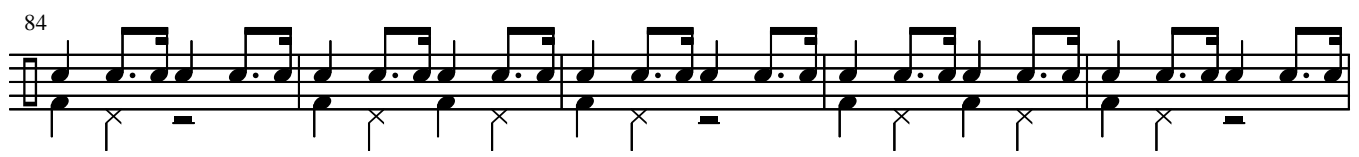

89 **to sticks**

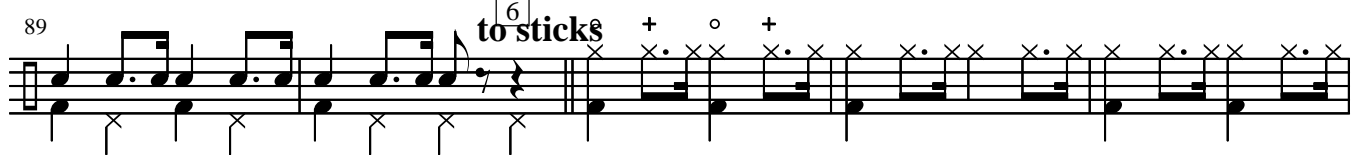

94 **to brushes**

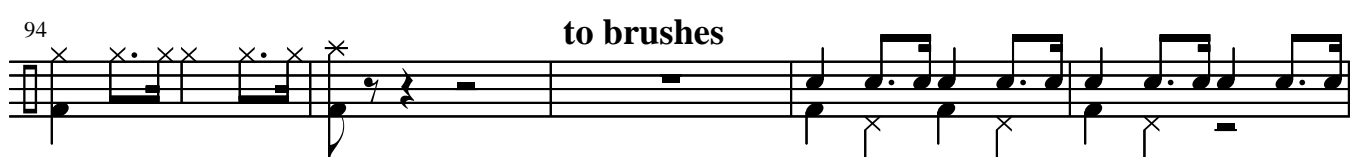

7 99 **to sticks** **break**

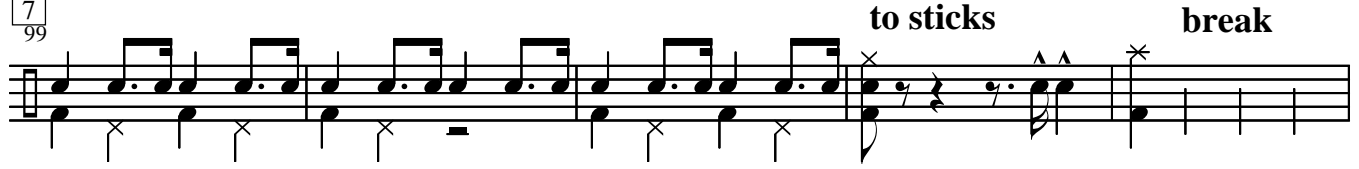

104 **ff**

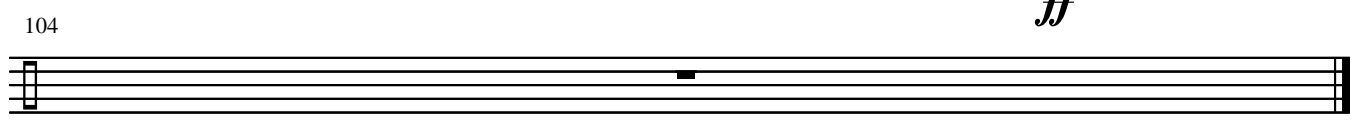

Easy swing

THE PINK PANTER

H.Mancini

*p*

5

10

14

18

22

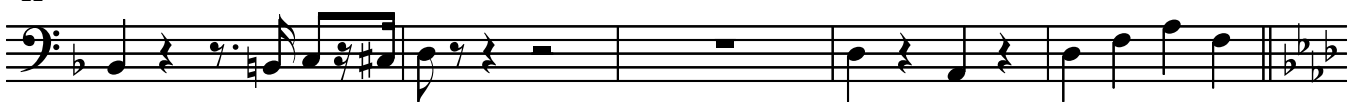

27

*ff*

32

37

42

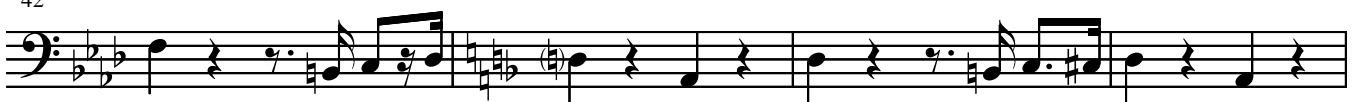

46 3

50

54

58

63 4

68

73

78 5

82

86

90 6

94

99 7

104

Easy swing

THE PINK PANTER

H.Mancini

1

f *mp*

7

12

f *p*

3 3

16

20

3 3

24

2

28

ff

3

32

3 3

36

3 3

40

3

4 14

3

61

4 5

16 3

83

3 3

87

91 6

3 3

95

3

99 7

3 3

ff

104

Easy swing

THE PINK PANTER

H.Mancini

1

f *p* *mp*

12

3 3

16

20

3 3

24

2

28

ff

3

32

3

36

3

40

3

4 14

61

4

5

16 3

83

3 3

87

91 6

3 3

95

3

99 7

3 3 *ff*

104

Easy swing

THE PINK PANTER

H.Mancini

9 16 1 2

28 *p* *ff*

31 3 3

35 3 3

38

43 4 16 3 4

66 3 3 2 *p* *f*

74 3 4 8 5

91 4 3 6

98 4 7 *ff*

Easy swing

THE PINK PANTER

H.Mancini

9 16 1 2

28 *p* *ff*

31 3 3

35 3 3

38

43 4 16 3 4

66 3 3 2 *p* *f*

74 3 4 8 5

91 4 3 6

98 4 7 *ff*

Easy swing

THE PINK PANTER

H.Mancini

8 16 1 2

f *p* *ff*

28

32 3 3 3 3

36 3 3 3 3

40 4 14 3

61 4 16 5 4 7

90 6 3 3

94 3 3 3

99 7 3 3

104 *ff*

Easy swing

THE PINK PANTER

H.Mancini

8 1 16 2

f *p* *ff*

28 3

32 3 3 3 3

36 3 3 3 3

40 3 4 14

61 4 5 16 4 7

90 6 3 3

94 3 3

99 7 3 3

104 *ff*

Easy swing

THE PINK PANTER

H.Mancini

Vibes

Synthesizer

Synth

Synth

Synth

Synth

2
27

Synth

ff

F m6

D^b9

31

Synth

F m6

3

G^b 13 + 11

3

35

Synth

F m6

3

D^b9

3

39

Synth

F m6

D^b9

C9

F m6

44

Synth

3

49

Synth

54

Synth

59

Synth

65

Synth

70

Synth

75

Synth

82

Synth

86

Synth

91

Synth

95

Synth

101

Synth

Easy swing

THE PINK PANTER

H.Mancini

9 1 7

19 *p*

24 2

29 *ff*

33 3 3

38 3

43 3 4 16 4 16 5 4 7

90 6

94

99 7 *ff*

104

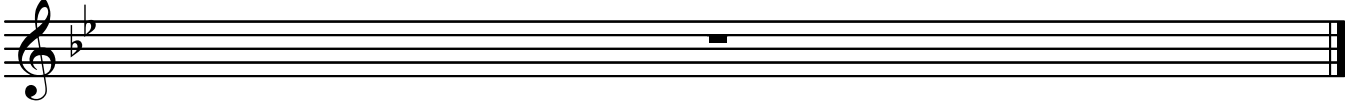

Easy swing

THE PINK PANTER

H.Mancini

p

2

ff

3

3

3

3

4

5

6

7

ff

104

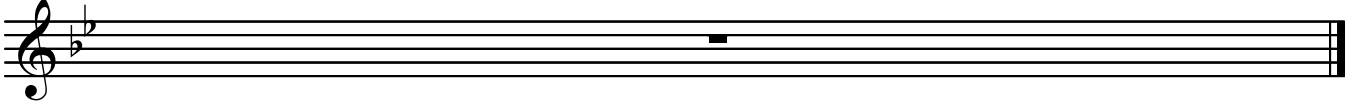

98 7

2

ff

104

Easy swing

THE PINK PANTER

H.Mancini

- Staff 2:** Continues the melodic line with slurs and accents.
- Staff 4:** Continues the melodic line.
- Staff 5:** Continues the melodic line.
- Staff 8:** Continues with triplet markings.
- Staff 9:** Continues with triplet markings.
- Staff 10:** Ends with a melodic line and a fermata.

44

48

53

58

63 ⁴

70

76

81

86

91 ⁶

96

101

p ³ *f*

ff

Easy swing

THE PINK PANTER

H.Mancini

5

p

10

14

19

24

29

ff

33

38

43

1

2

3

3

3

3

3

3

3

48

53

58

63 4

p \leftarrow *f*

70

76

81

86

91 6

96 7

101

Easy swing

THE PINK PANTER

H.Mancini

5

9

13

17

21

26 *unis.*

30 *ff*

34

39

43

47

51

55

59

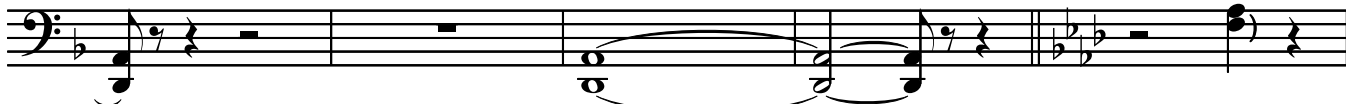

64

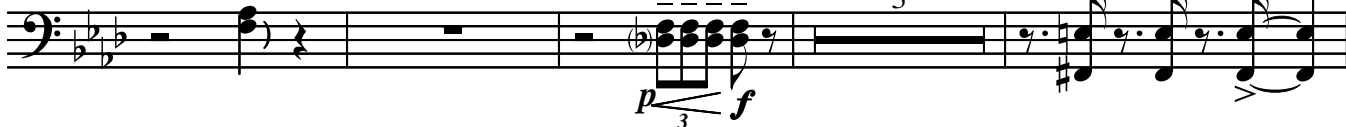

71

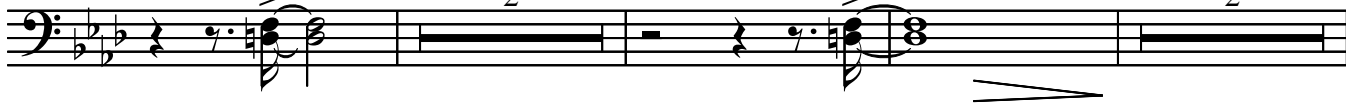

78

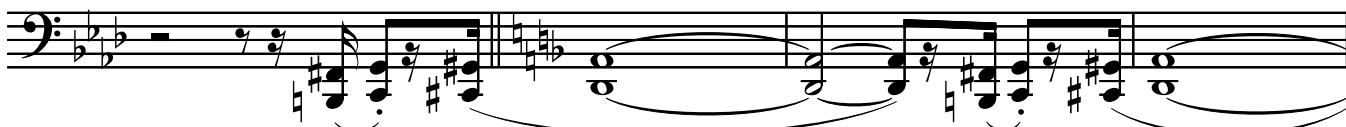

82

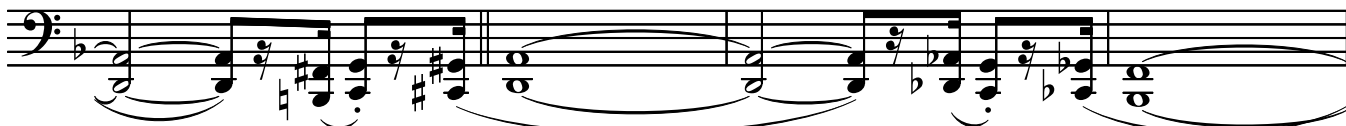

86

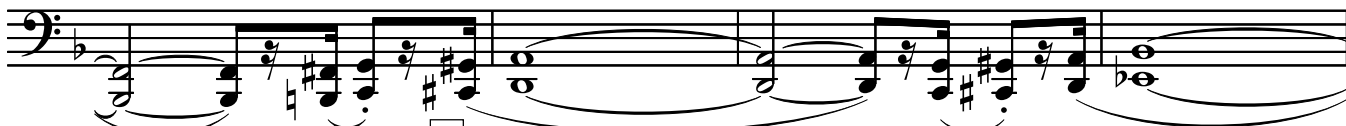

90

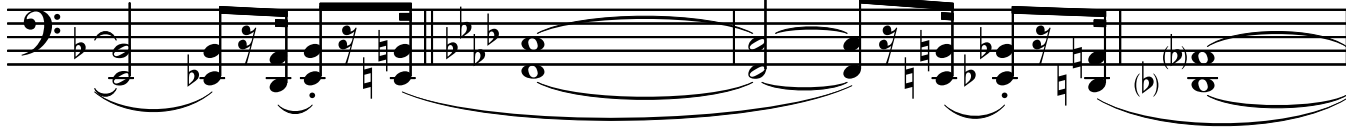

94

98

7

102

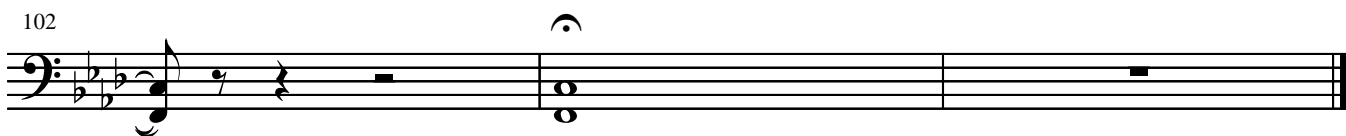

ff

Easy swing

THE PINK PANTER

H.Mancini

8 *con sord.* 1

12 *p* 3 3

16 *senza sord.* *mp*

21 3 3 *f* 2

25 3 *ff*

29 3 3 3

33 3 3 3

38

43 3 4 16 4

66 *p* 3 *f* 2

74 5

3 3

83

3 3

87

3

91 6

3

95 7

3 3

100

3

ff

Easy swing

THE PINK PANTER

H.Mancini

1 9 7

mp

19 *p* 3 3

23 *f* 3

2 27 *ff*

31 3 3

35 3 3 3 3

40 3 4 16

3 3 *p* *f*

70 2

5 76 3 4 7

91 6

3

95

3 7 3

100

3

ff

91 6

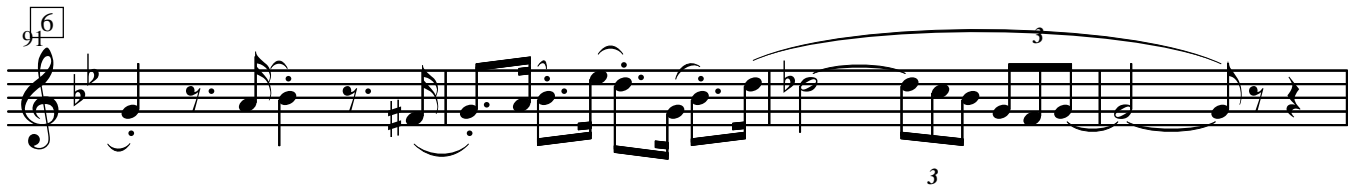

95

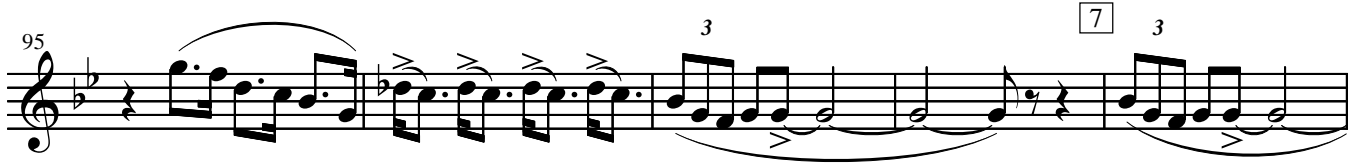

100

ff

pizz. 9 1 pizz. *p*

14

20

26 2 *ff*

31

35

40 3 pizz. 4

48

54

60 arco 4

65

70

75

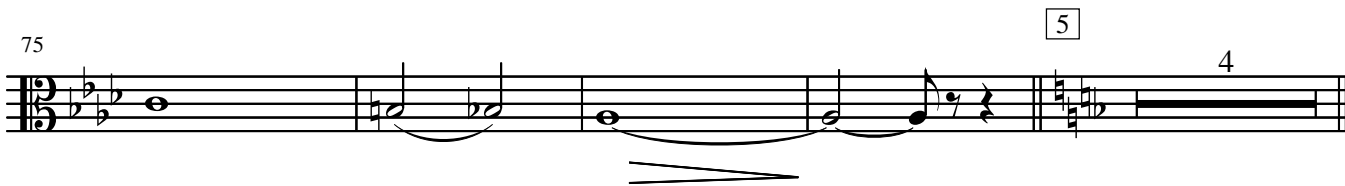

83

pizz.

89

6

94

99

7

ff

104

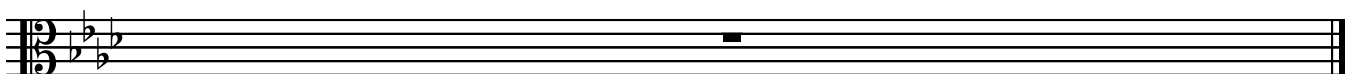

Easy swing

THE PINK PANTER

H.Mancini

pizz. 9 **1** **pizz.**
p

14

20

2

26

ff

30

3

3

34

3

3

38

3 **pizz.**

4

43

52

58 **arco**

63 4

68

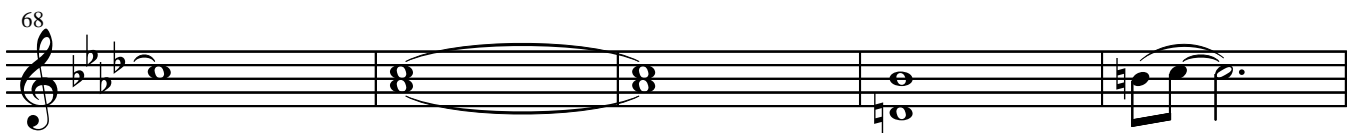

73

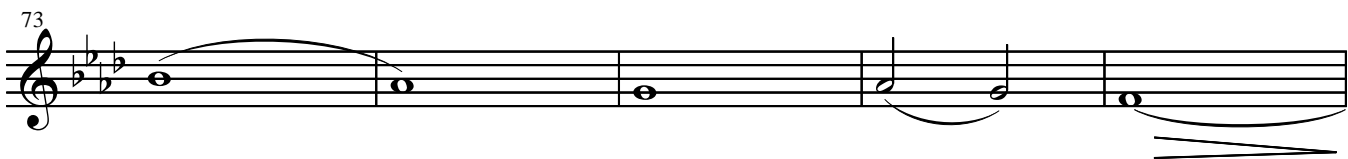

78 5 pizz.

86

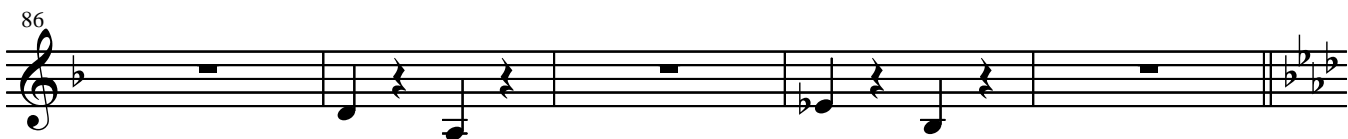

91 6

96 7

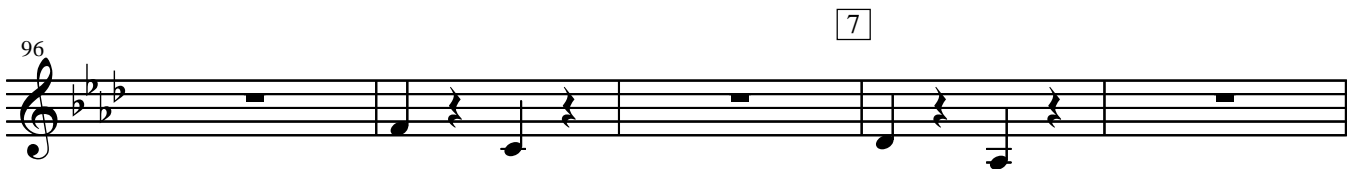

101

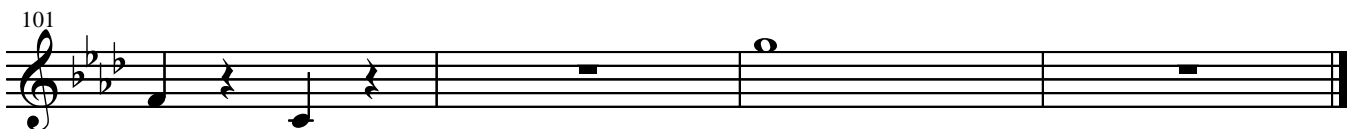

Easy swing

THE PINK PANTER

H.Mancini

pizz.

9 1

p

14

20

2

26

ff

30

3

3

3

3

3

3

3

3

38

43 3 **pizz.**

4

52

58 **arco**

63 4

68

73

78 5 pizz.

86

91 6

96 7

101 8