

Шопен

(Елена Ваенга)

Con moto

espress.

Meno mosso

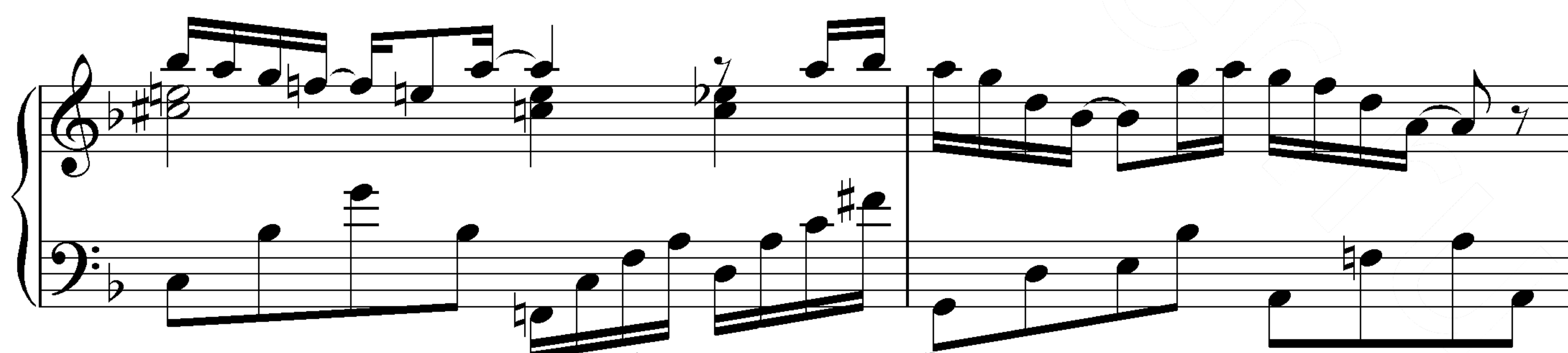
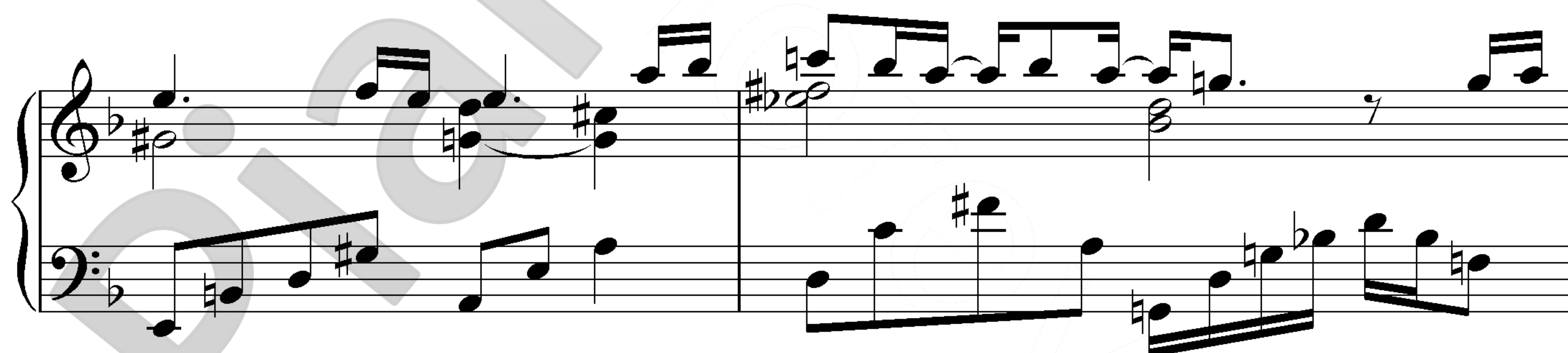
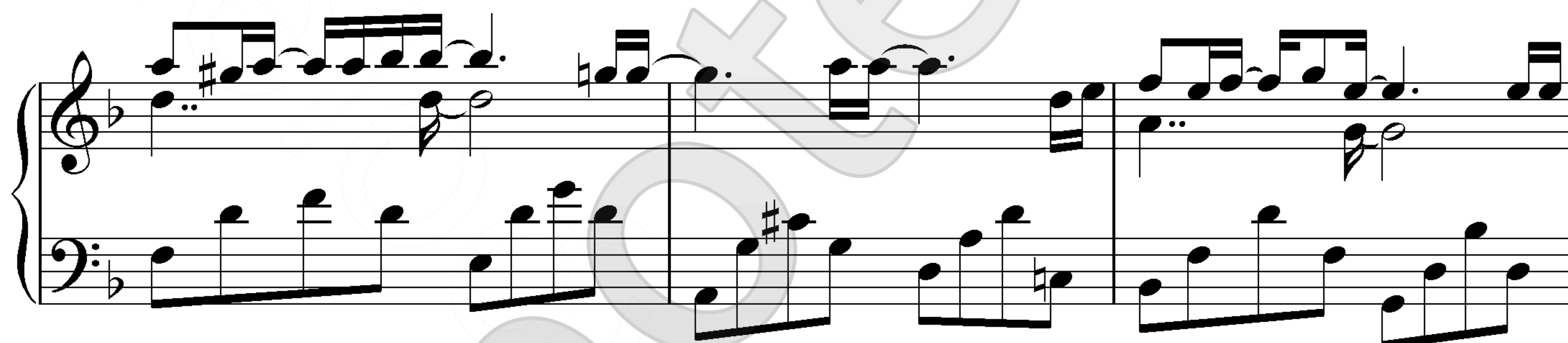
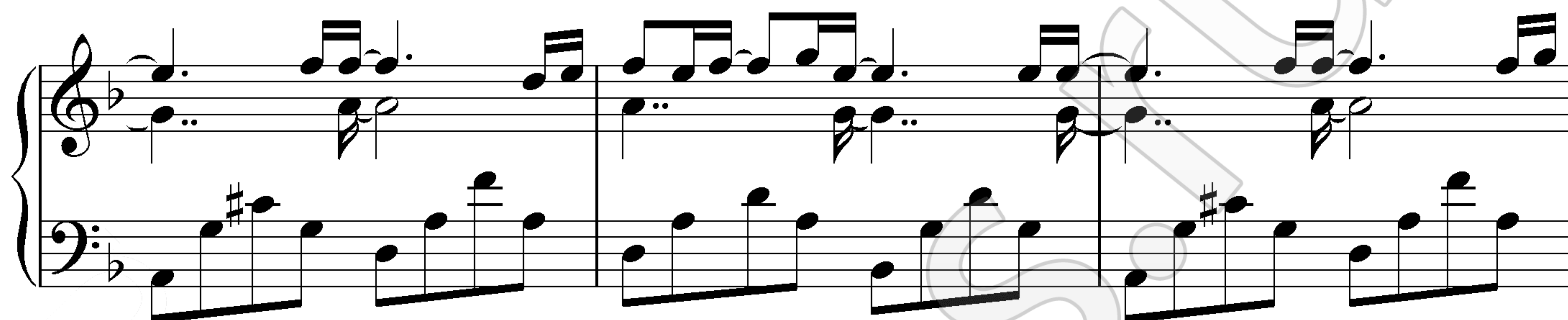
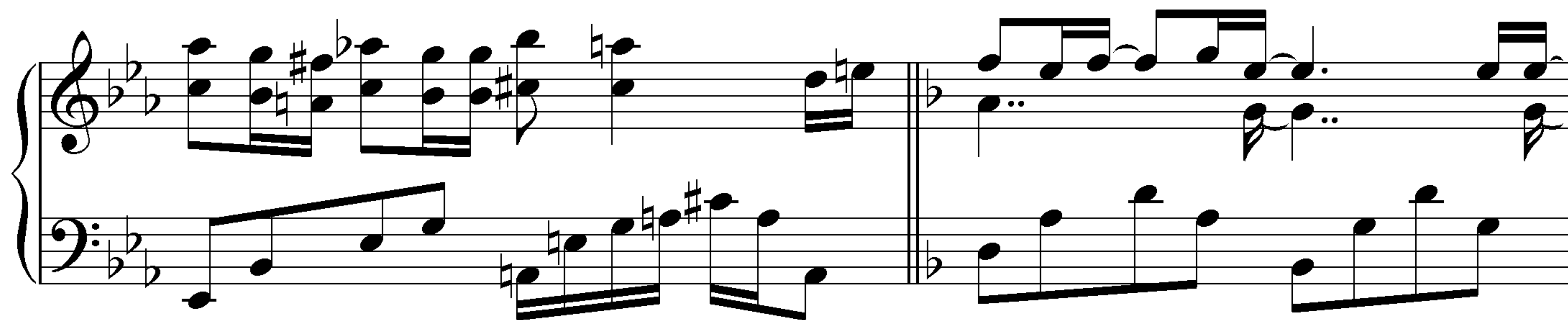
