

Bruno Mars - Let it Rain

transcribed by Stantough

more at <http://stantough.blogspot.com>
www.youtube.com/stantough

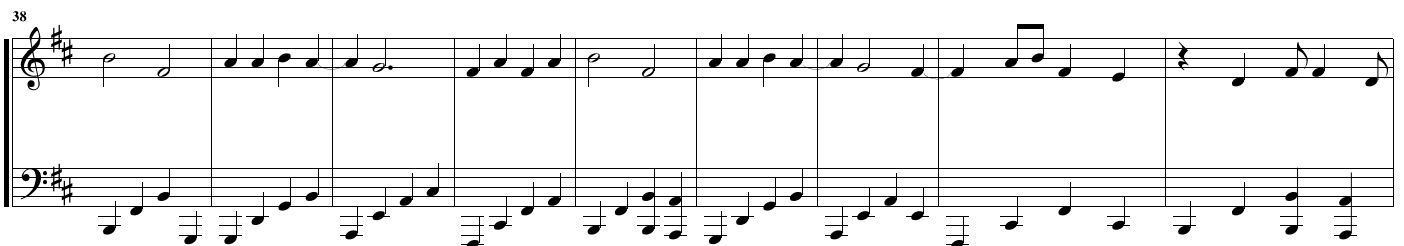
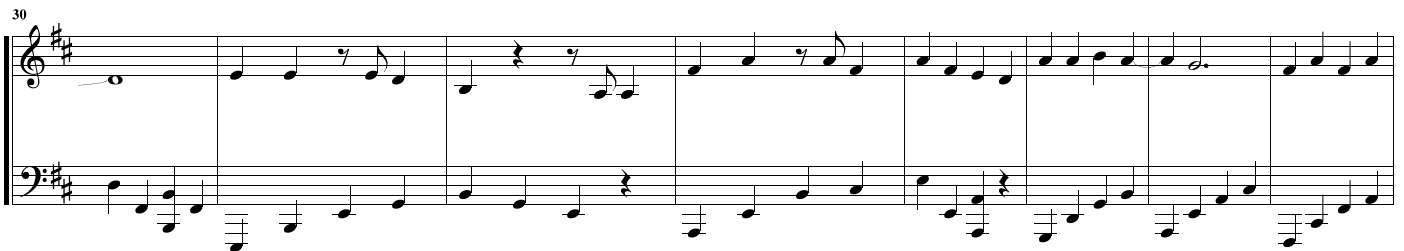
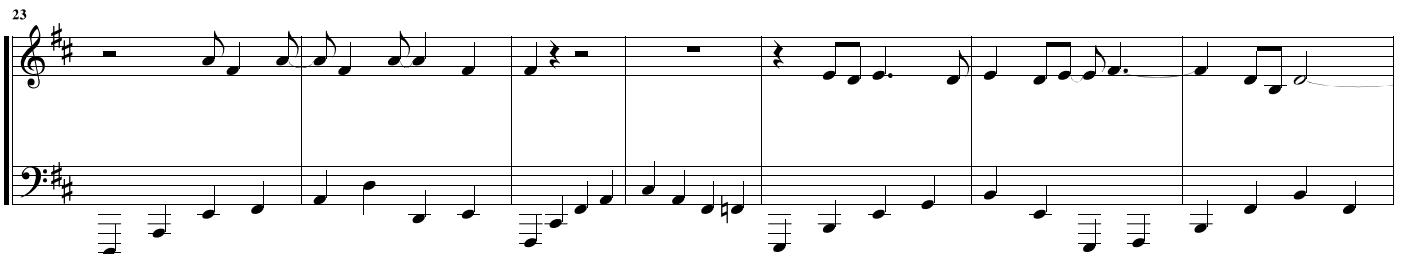
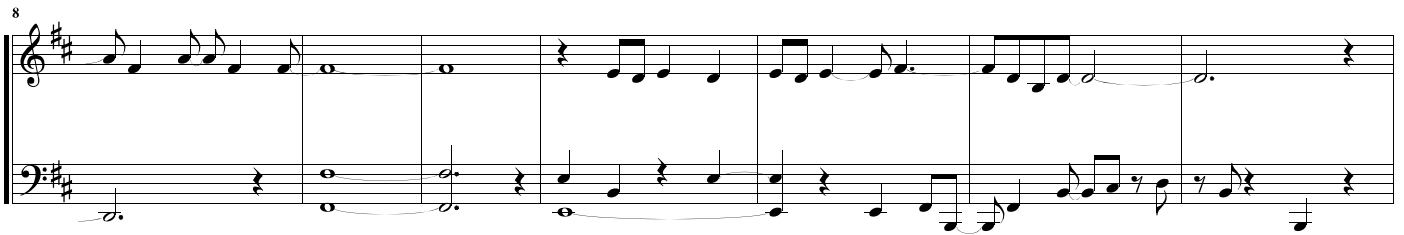
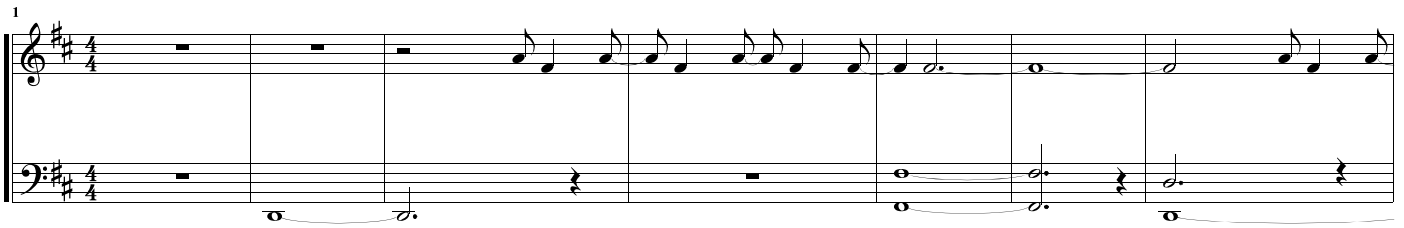

47

56

65

72

78

85

91

101

109

119

128

138

144

154
